

LOT 17, 18, 19, AND 20 IN BLOCK 2 OF ROBBINS SUBDIVISION
SITUATED IN SECTION 32, TOWNSHIP 2 NORTH, RANGE 16 EAST,
BEING IN THE TOWNSHIP OF DELAVAN, COUNTY OF WALWORTH AND
STATE OF WISCONSIN.

CAROL ————— STREET
(28' WIDE)

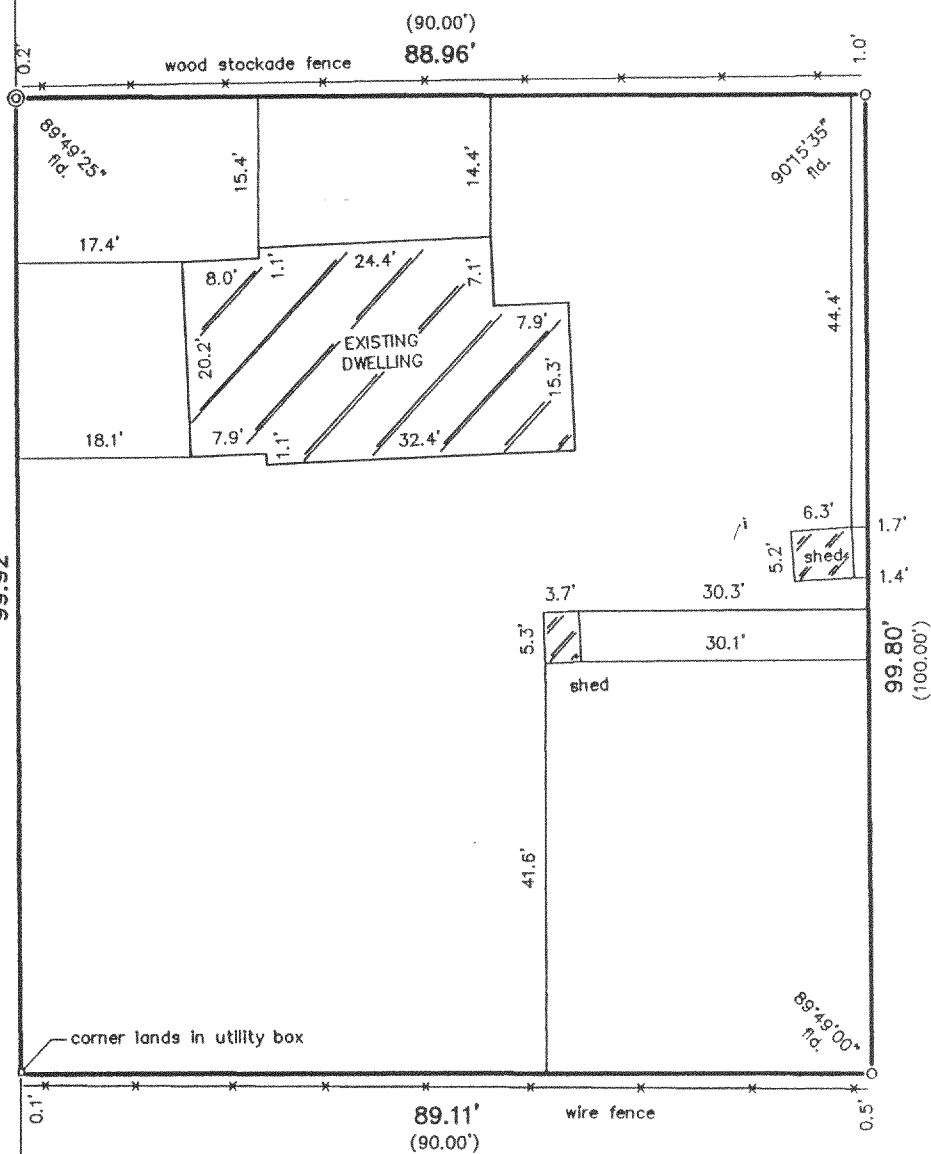

RECEIVED
JUN 10 1990
SCALE

"I hereby certify that I have surveyed the above described property and that the above map is a correct representation thereof and shows the size and location of the property, its exterior boundaries, the location of all visible structures and dimensions of all principal buildings thereon, boundary fences, apparent easements, roadways and encroachments, if any."

"This survey is made for the use of the present owners of the property, and those who purchase, mortgage, or guarantee the title thereto within one year from date hereof."



412 N. PINE STREET
BURLINGTON, WI 53105
(414)-767-0225

LEGEND

- () FOUND 2" PINCH PIPE
 () FOUND IRON PIPE
 () RECORDED AS

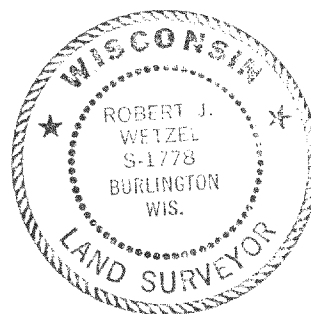
$$1'' = 20'$$

THIS IS NOT AN ORIGINAL PRINT
UNLESS THIS SEAL IS RED.

Robert J. Wetzel
ROBERT J. WETZEL S-1778

JANUARY 15, 1999
DATE

3806
JOB NUMBER

FRO-15 216-2733